

4-6 Longridge Avenue

BH2022/03609



Brighton & Hove
City Council

Application Description

- Replacement of existing green glazed roof tiles with clay roof tiles.

Location Plan

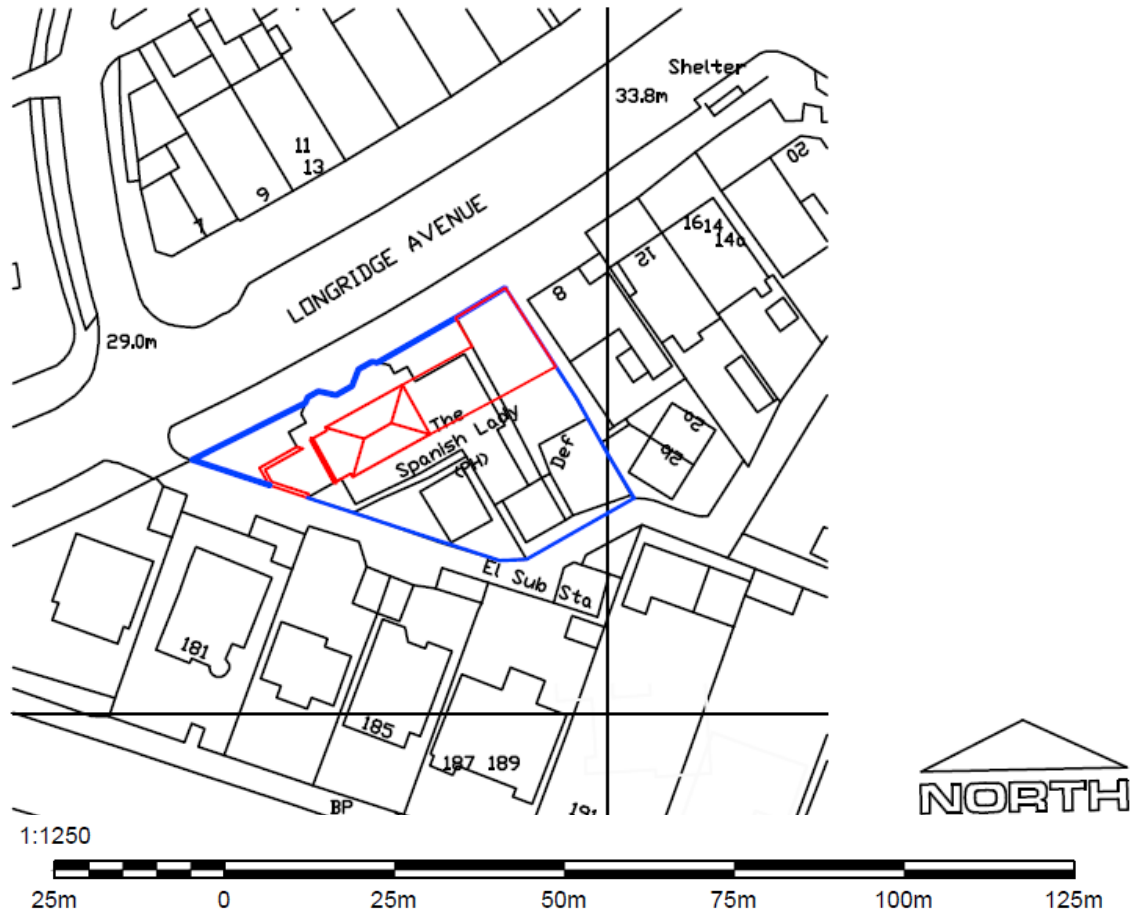

81

2422-003



Aerial photo of site



3D Aerial photo of site

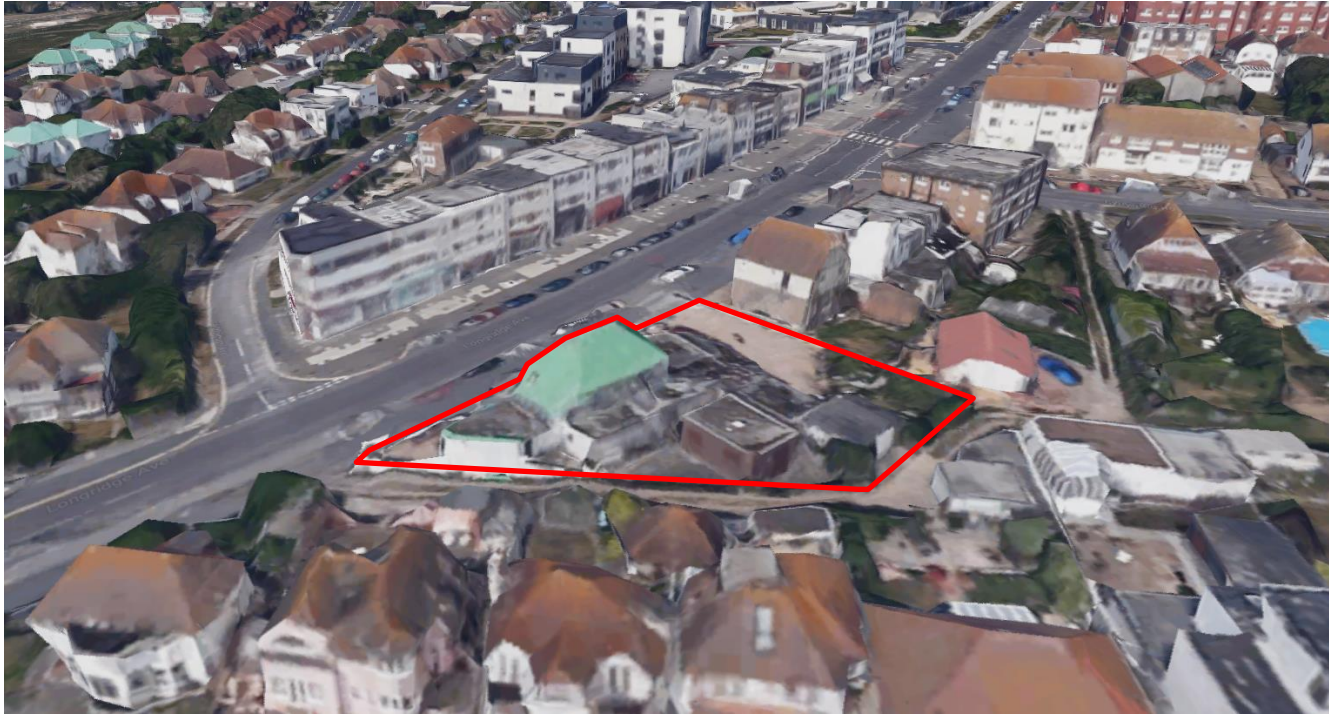

Street photos of site



Street photos of site



Street photos of site



Street photos of site



Existing Front Elevation



2422-001

Proposed Front Elevation

89

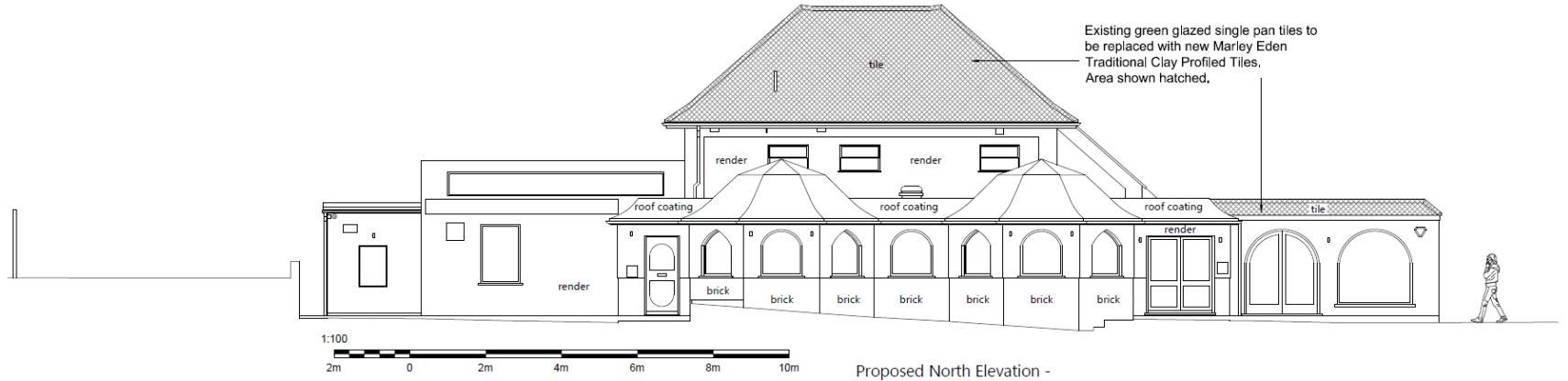

Existing Rear Elevation

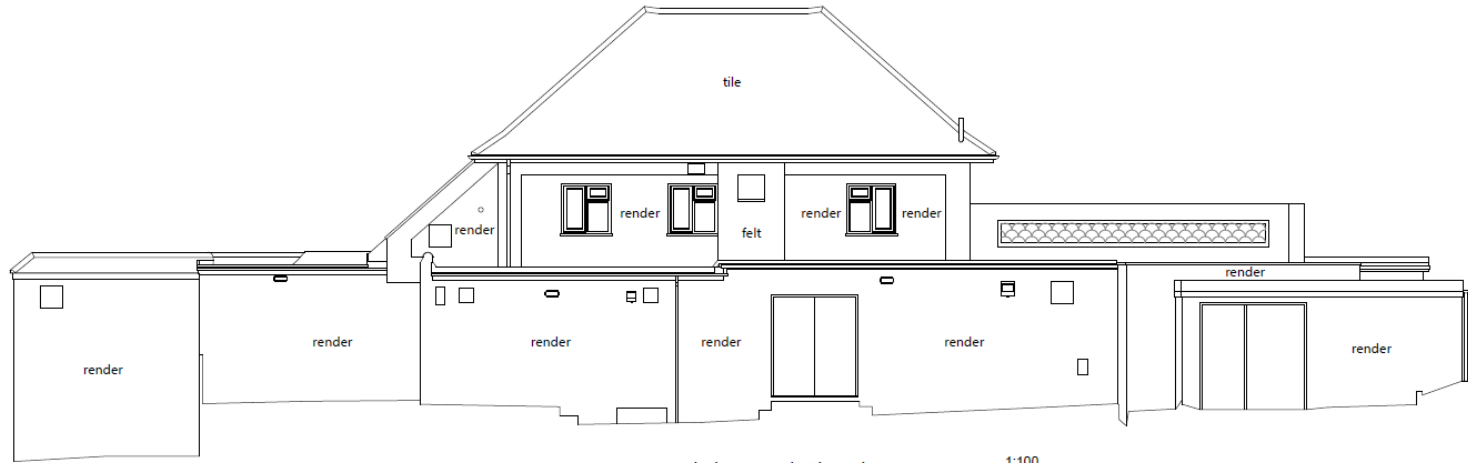

Existing South Elevation

1:100

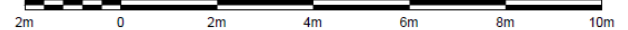

Level Datum 28.00m

2422-001

Proposed Rear Elevation

91

Existing green glazed single pan tiles to be replaced with new Marley Eden Traditional Clay Profiled Tiles. Area shown hatched.

Existing green glazed single pan tiles to be replaced with new Marley Eden Traditional Clay Profiled Tiles. Area shown hatched.

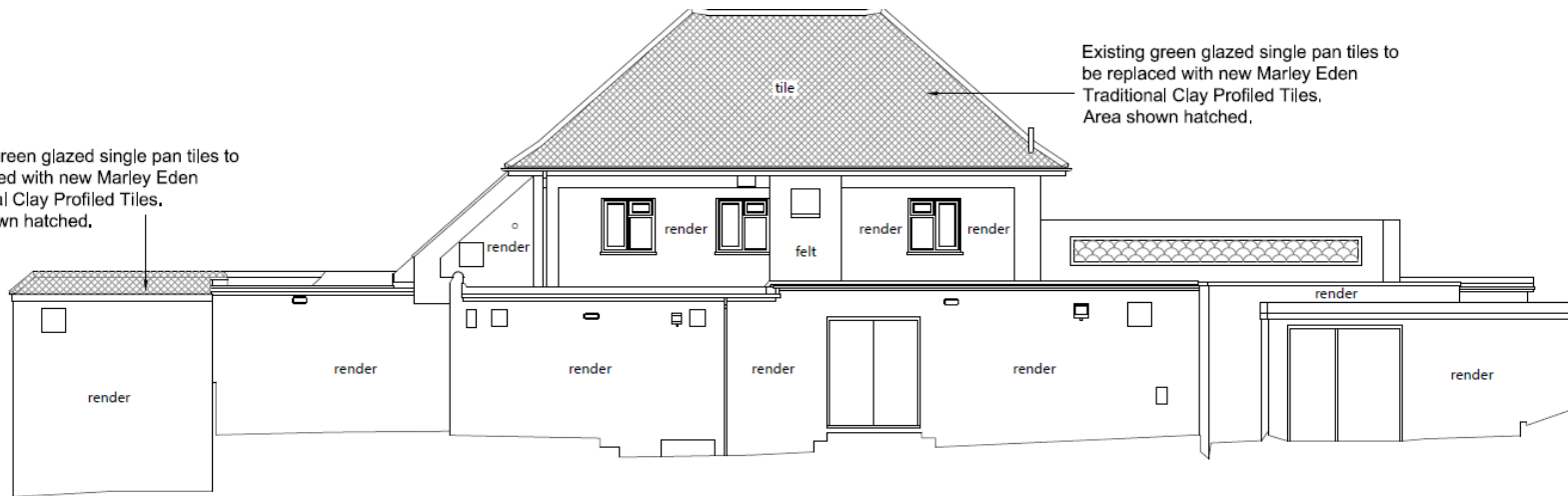

Proposed South Elevation

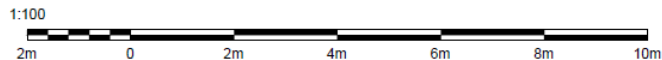

Existing West Side Elevation

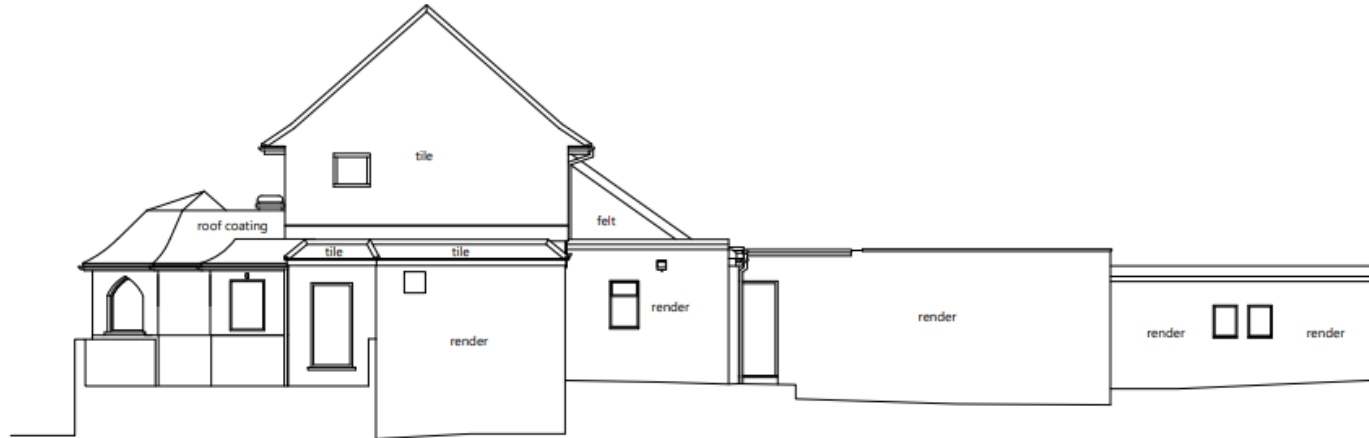

Existing West Elevation

92

2422-001

Proposed West Side Elevation

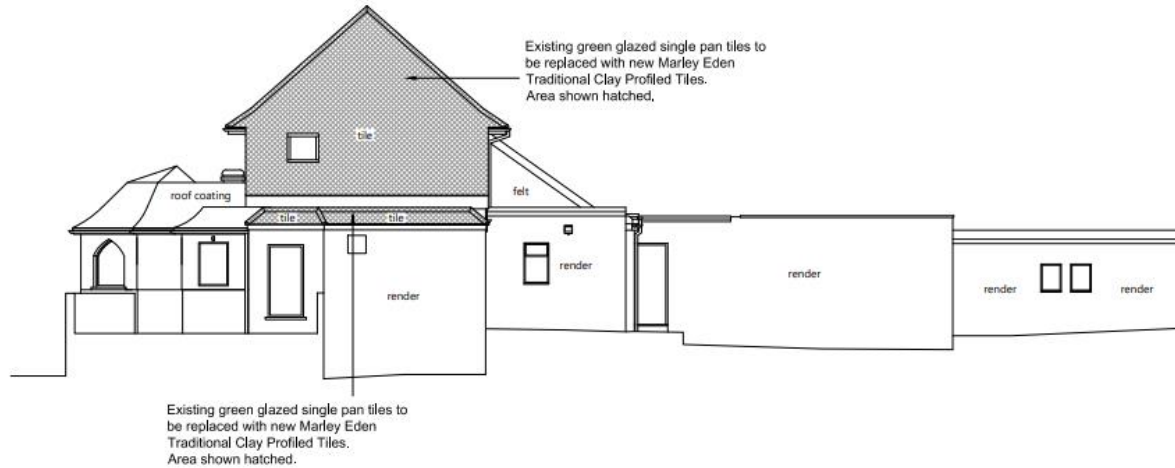

93

Existing East Side Elevation



Existing East Elevation

94

Proposed East Side Elevation



Proposed East Elevation

Existing & Proposed Roof Tiles



Existing



Proposed

Key Considerations in the Application

- Design and Appearance
- Impact on Amenities



Conclusion and Planning Balance

- Tiles considered to be acceptable in terms of appearance
- No impact on the amenities of neighbouring residents

Recommend: Approval